

ELEVATION

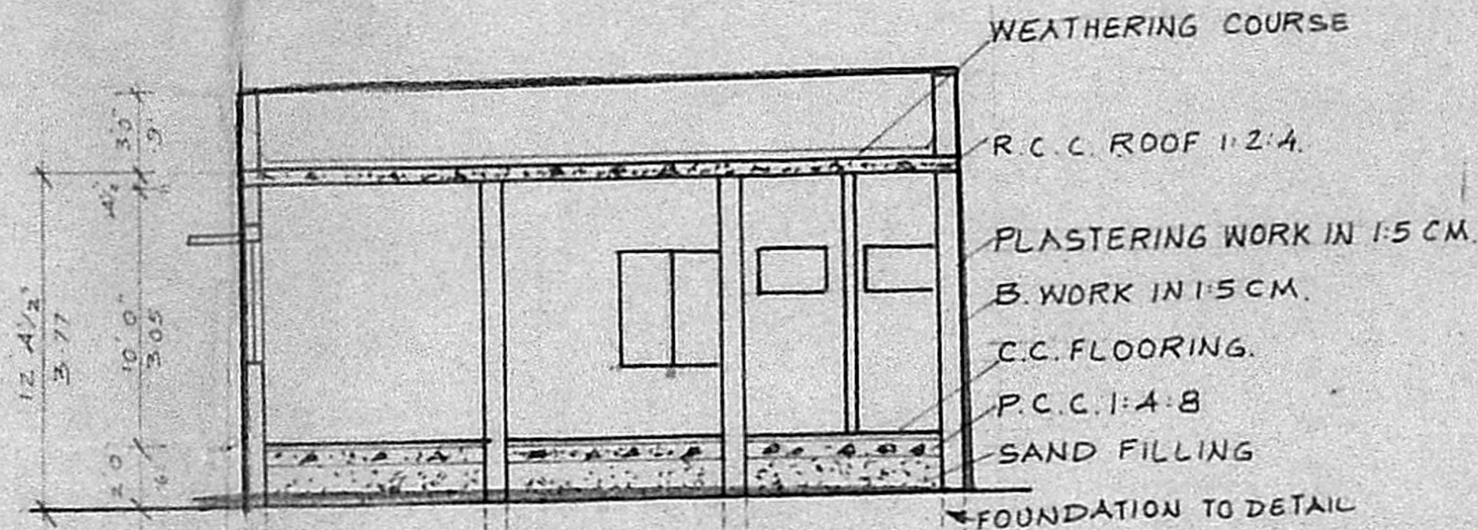

SECTION ON AA

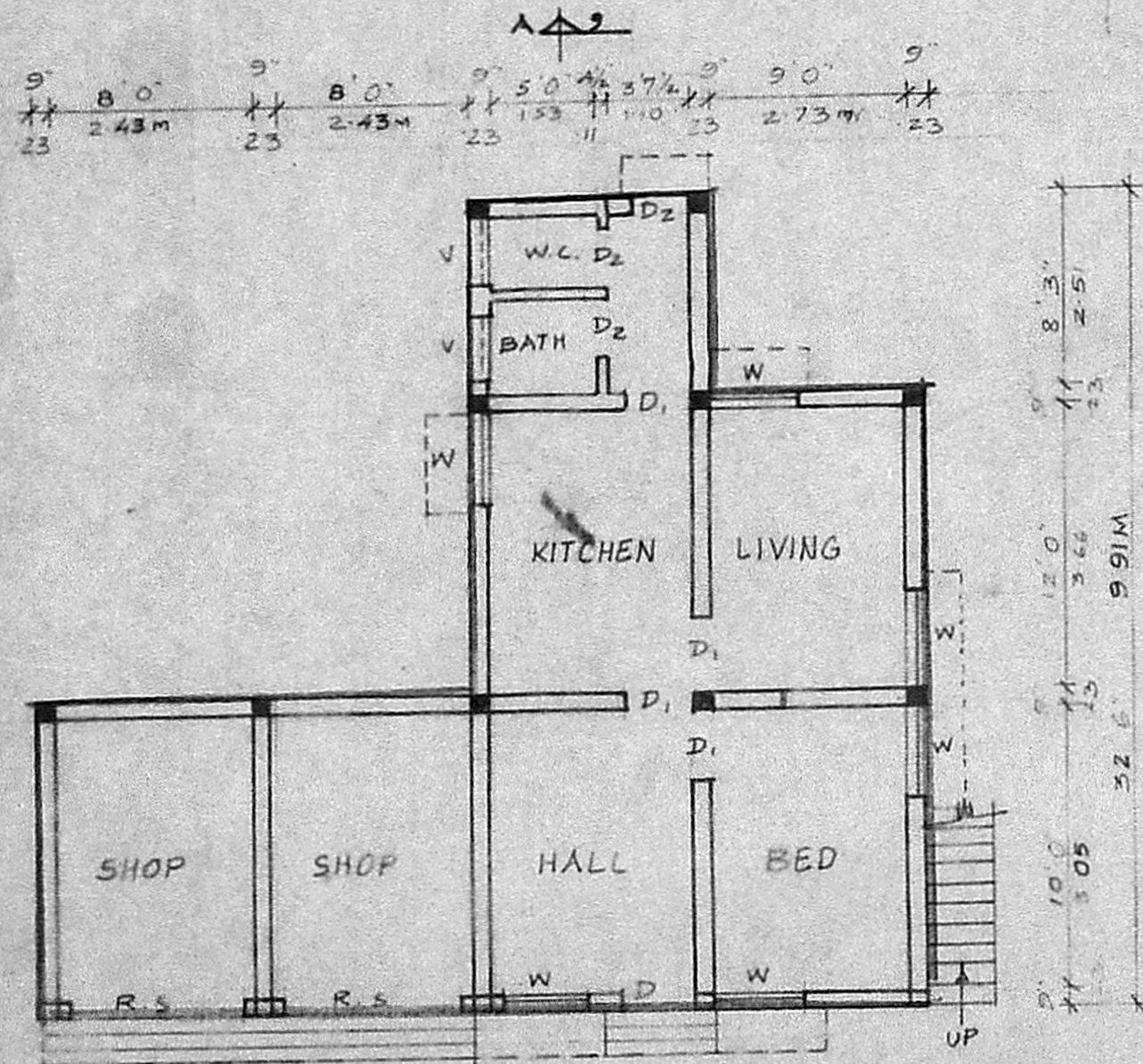

GROUND FLOOR PLAN

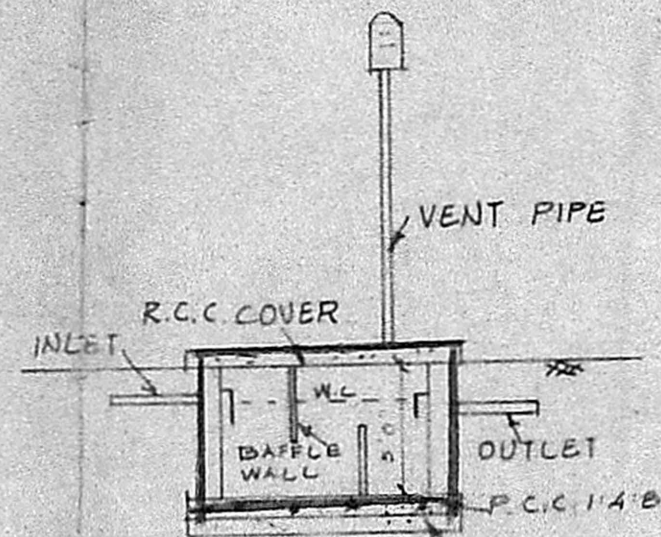

SECTION

SEPTIC TANK DETAIL

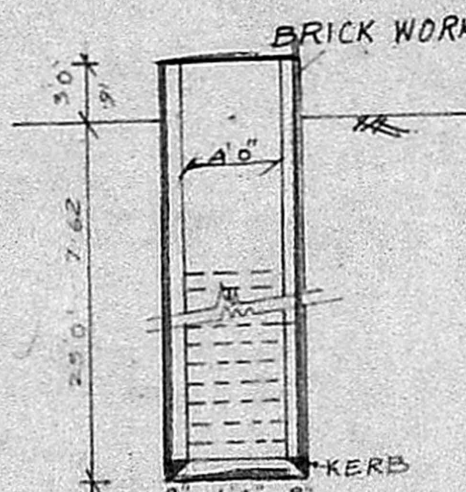

WELL DETAIL

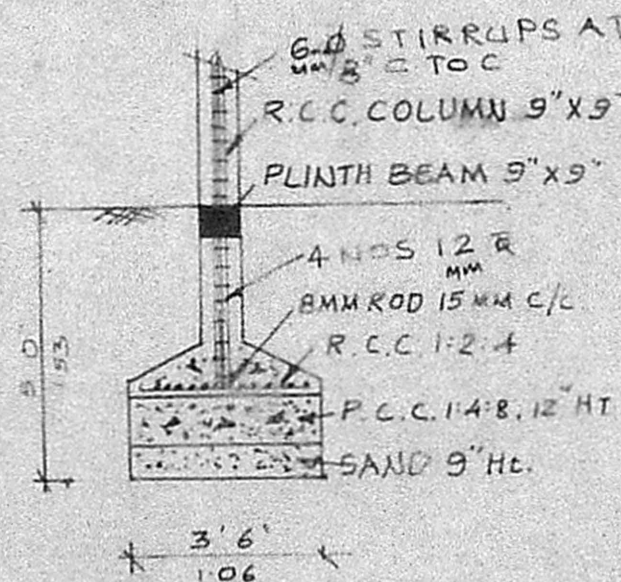

COLUMN DETAIL
SCALE 1"=4'0"

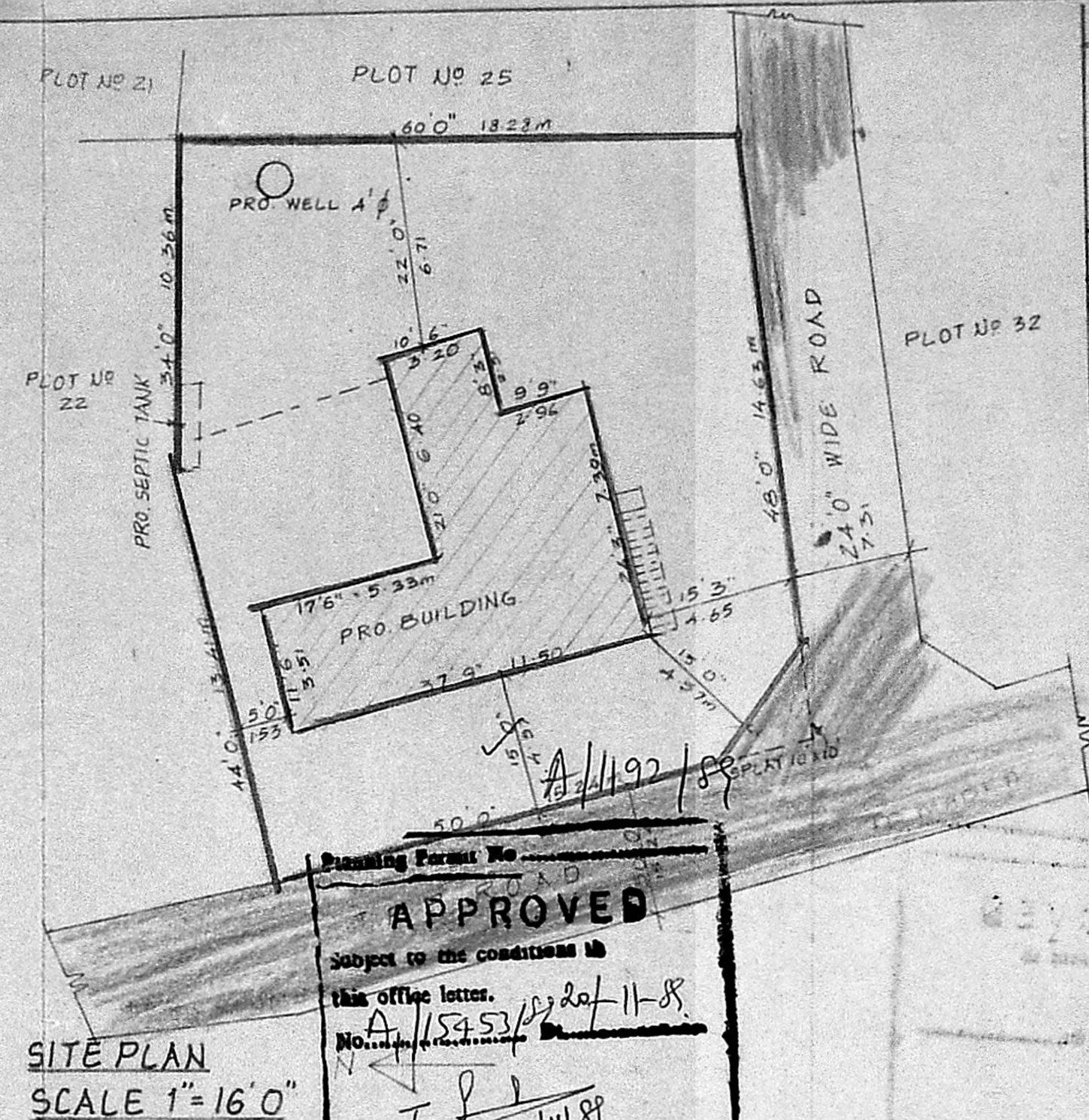

SITE PLAN
SCALE 1"=16'0"

Planning Permit No. **APPROVED**
Subject to the conditions in this office letter.
No. **A/15453/82** dt. 11-8.
T. P.
20-11-88.
FOR MEMBER SECRETARY
MADRAS METROPOLITAN
DEVELOPMENT AUTHORITY

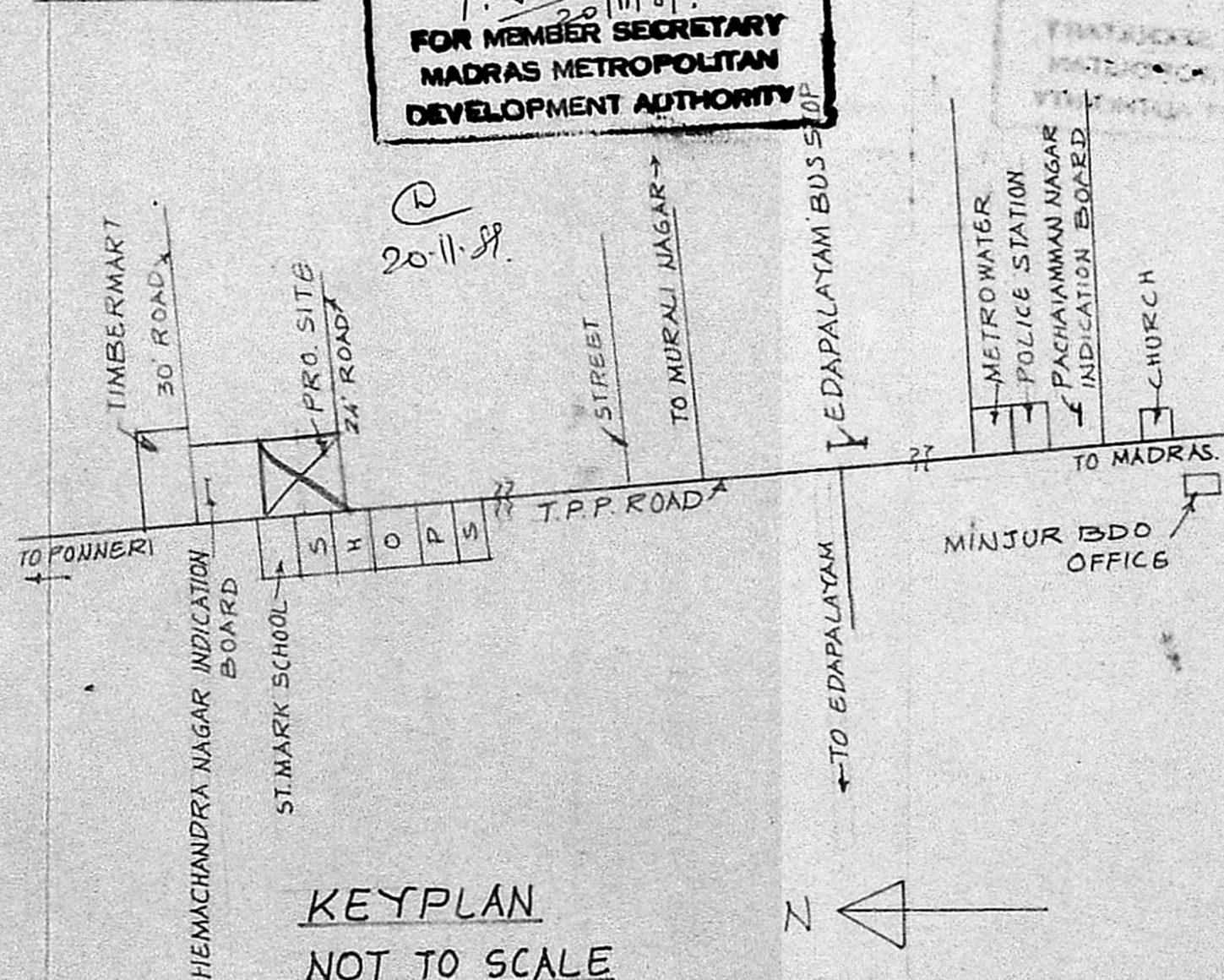

KEY PLAN
NOT TO SCALE

JOINERY			
R S	ROLLING SHUTTER	8'0" X 8'0"	2.43 X 2.43
D	T.W. PANELLED DOOR	3'6" X 8'0"	1.06 X 2.43
D ₁	C.W. PANELLED DOOR	3'0" X 7'0"	0.91 X 2.13
D ₂	-do-	2'6" X 7'0"	0.76 X 2.13
W	GLAZED WINDOW	4'6" X 4'6"	1.38 X 1.38
V	GLAZED VENTILATOR	3'0" X 2'0"	0.91 X 0.61

- SPECIFICATION**
- SAND FILLING IN FOUNDATION & BASEMENT.
 - P.C.C. 1:4:8 IN FOUNDATION.
 - BRICK WORK IN 1:5 CM.
 - PLASTERING WORK IN 1:5 CM.
 - R.C.C. ROOF 1:2:4 MIX
 - STANDARD WEATHERING COURSE
 - C.C. FLOORING.
 - R.C.C. COLUMNS 9" X 9" SIZE

AREA DETAIL	
TOTAL AREA OF THE SITE	4791 SFT (445.13 m ²)
PRO. BUILDING AREA	779 SFT (72.4 m ²)
SHOP AREA	19.45 m ²
RESIDENTIAL AREA	52.91 m ²

COLOUR INDEX

ROADS	
SITE BOUNDARY	
PRO. BUILDING	

PLAN SHOWING THE PROPOSED CONSTRUCTION OF RESIDENTIAL BUILDING IN PLOT NO. 24, S.No. 201/2, MINJUR VILLAGE, MINJUR TOWN PANCHAYAT. LAYOUT APPROVED WIDE: **P.R.D. NO. 19/78**
SCALE 1"=8'0" (OR) 1:100
OWNER: THIRU N. KANNAIAH

OWNER SIGNATURE: *[Signature]*
23-10-88

K. VENUGOPAL
A.E.E. (Rtd)
CONSULTING CIVIL ENGINEER
LICENSE SURVEYOR CLASS I
CORPORATION OF MADRAS
3, NEELAKANDAN STREET
NUNGAMBAKKAM (LAKE AREA)
MADRAS-600 034

LICENSED SURVEYOR